

Fort Washington Collection

BROOKWOOD PHILADELPHIA PORTFOLIO

501 OFFICE CENTER DRIVE
Fort Washington, PA 19034

4TH FLOOR
8,763 SF
DIVISIBLE

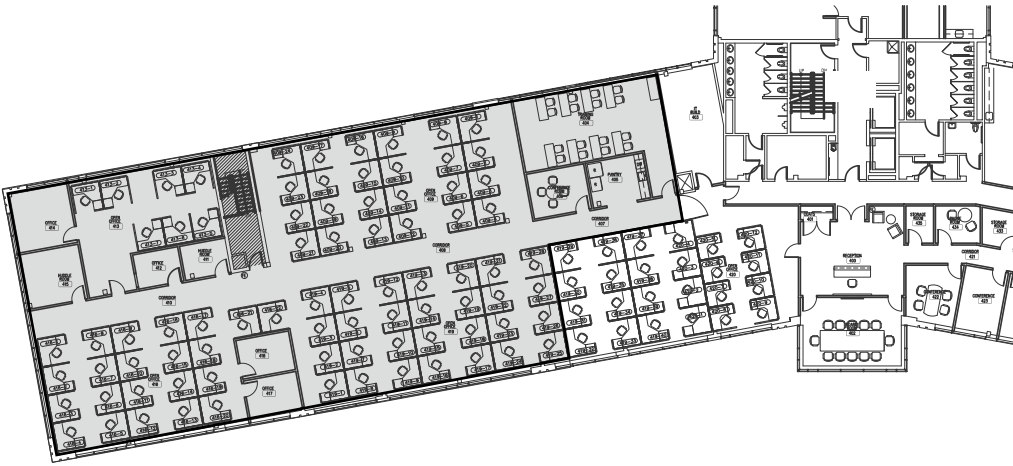

BUILDING HIGHLIGHTS

- Current availability: ranging from 1,192 s.f. - 8,763 s.f.
- Building size: 121,806 s.f.
- Parking: 4.10/1,000
- Energy Star-rated building
- Convenient, accessible location right off slip ramp of the PA Turnpike
- High ceilings and abundant natural light
- Exclusive access to tenant-only conferencing space
- Grab-n-go café space in building
- Located in an increasingly popular residential area

FOR LEASING INFORMATION

Adam Shute

Executive Vice President
+1 610 249 2272
adam.shute@jll.com

Patrick Grenko

Executive Vice President
+1 215 399 1831
patrick.grenko@jll.com

Jones Lang LaSalle Brokerage, Inc.

550 E. Swedesford Road, Suite 260
Wayne, PA 19087
+1 610 249 2255

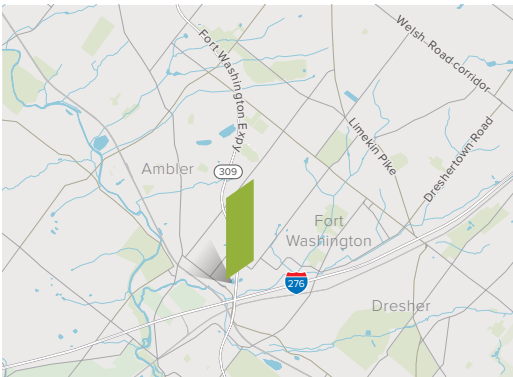

Although information has been obtained from sources deemed reliable, neither Owner nor JLL makes any guarantees, warranties or representations, express or implied, as to the completeness or accuracy as to the information contained herein. Any projections, opinions, assumptions or estimates used are for example only. There may be differences between projected and actual results, and those differences may be material. The Property may be withdrawn without notice. Neither Owner nor JLL accepts any liability for any loss or damage suffered by any party resulting from reliance on this information. If the recipient of this information has signed a confidentiality agreement regarding this matter, this information is subject to the terms of that agreement. ©2023. Jones Lang LaSalle Brokerage, Inc. All rights reserved.





Fort Washington Collection

BROOKWOOD PHILADELPHIA PORTFOLIO

501 OFFICE CENTER DRIVE
Fort Washington, PA 19034

BUILDING HIGHLIGHTS

- Current availability: ranging from 1,267 s.f. to 8,763 s.f.
- Building size: 121,806 s.f.
- Parking: 4.10/1,000
- Energy Star-rated building
- Convenient, accessible location right off slip ramp of the PA Turnpike
- High ceilings and abundant natural light
- Exclusive access to tenant-only conferencing space
- Grab-n-go café space in building
- Located in an increasingly popular residential area
- Spec suites available

SUITE 188
1,267 S.F.

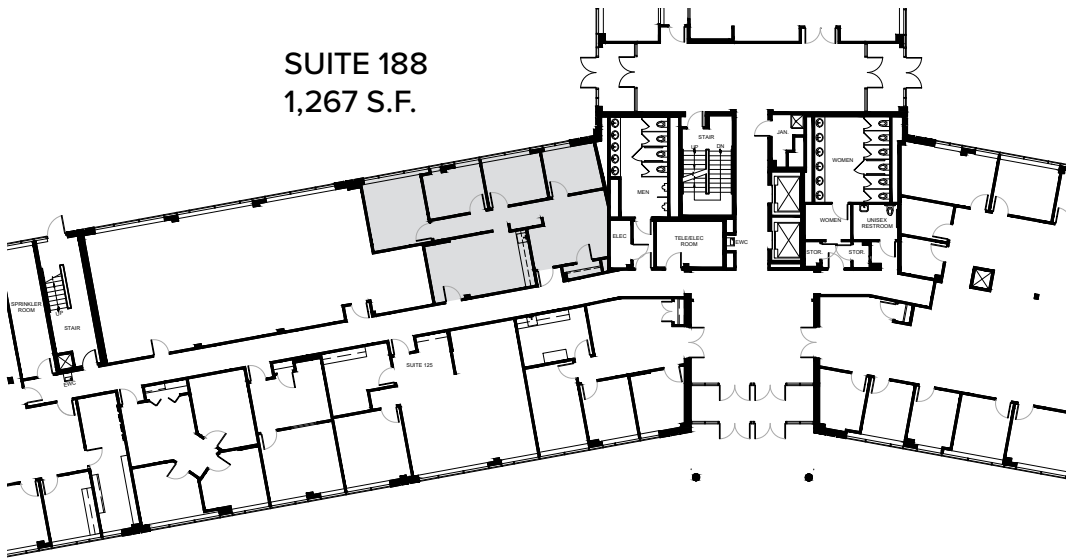

FOR LEASING INFORMATION

Adam Shute

Executive Vice President
+1 610 249 2272
adam.shute@jll.com

Patrick Grenko

Executive Vice President
+1 215 399 1831
patrick.grenko@jll.com

Jones Lang LaSalle Brokerage, Inc.

550 E. Swedesford Road, Suite 260
Wayne, PA 19087
+1 610 249 2255

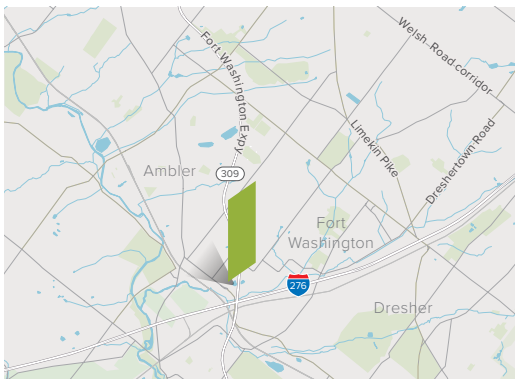

Although information has been obtained from sources deemed reliable, neither Owner nor JLL makes any guarantees, warranties or representations, express or implied, as to the completeness or accuracy as to the information contained herein. Any projections, opinions, assumptions or estimates used are for example only. There may be differences between projected and actual results, and those differences may be material. The Property may be withdrawn without notice. Neither Owner nor JLL accepts any liability for any loss or damage suffered by any party resulting from reliance on this information. If the recipient of this information has signed a confidentiality agreement regarding this matter, this information is subject to the terms of that agreement. ©2023. Jones Lang LaSalle Brokerage, Inc. All rights reserved.





Fort Washington Collection

BROOKWOOD PHILADELPHIA PORTFOLIO

501 OFFICE CENTER DRIVE
Fort Washington, PA 19034

SUITE 225
1,974 SF



BUILDING HIGHLIGHTS

- Current availability: ranging from 1,192 s.f. - 8,763 s.f.
- Building size: 121,806 s.f.
- Parking: 4.10/1,000
- Energy Star-rated building
- Convenient, accessible location right off slip ramp of the PA Turnpike
- High ceilings and abundant natural light
- Exclusive access to tenant-only conferencing space
- Grab-n-go café space in building
- Located in an increasingly popular residential area

FOR LEASING INFORMATION

Adam Shute

Executive Vice President
+1 610 249 2272
adam.shute@jll.com

Patrick Grenko

Executive Vice President
+1 215 399 1831
patrick.grenko@jll.com

Jones Lang LaSalle Brokerage, Inc.

550 E. Swedesford Road, Suite 260
Wayne, PA 19087
+1 610 249 2255

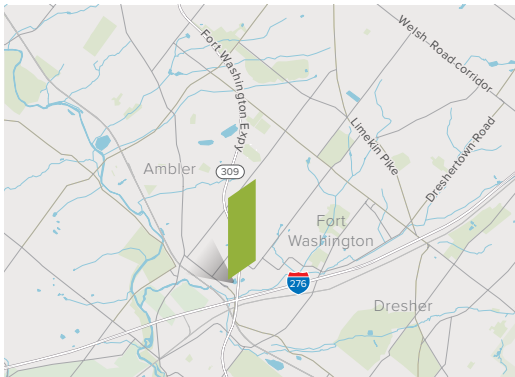

Although information has been obtained from sources deemed reliable, neither Owner nor JLL makes any guarantees, warranties or representations, express or implied, as to the completeness or accuracy as to the information contained herein. Any projections, opinions, assumptions or estimates used are for example only. There may be differences between projected and actual results, and those differences may be material. The Property may be withdrawn without notice. Neither Owner nor JLL accepts any liability for any loss or damage suffered by any party resulting from reliance on this information. If the recipient of this information has signed a confidentiality agreement regarding this matter, this information is subject to the terms of that agreement. ©2023. Jones Lang LaSalle Brokerage, Inc. All rights reserved.

